

Property Exhibit

of

Middle
Lake

A portion of Lot 1 of Certified
Survey Map No. 847, recorded in Vol.
4 of Certified Survey Maps of Walworth County
on Page 32 and located in the Northeast 1/4
and the Northwest 1/4 of Section 35, Town 4
North, Range 16 East, Town of LaGrange,
Walworth County, Wisconsin.

Prepared for: **Donald Starkey**
W5496 Lost Nation Road
Elkhorn, Wisconsin. 53121

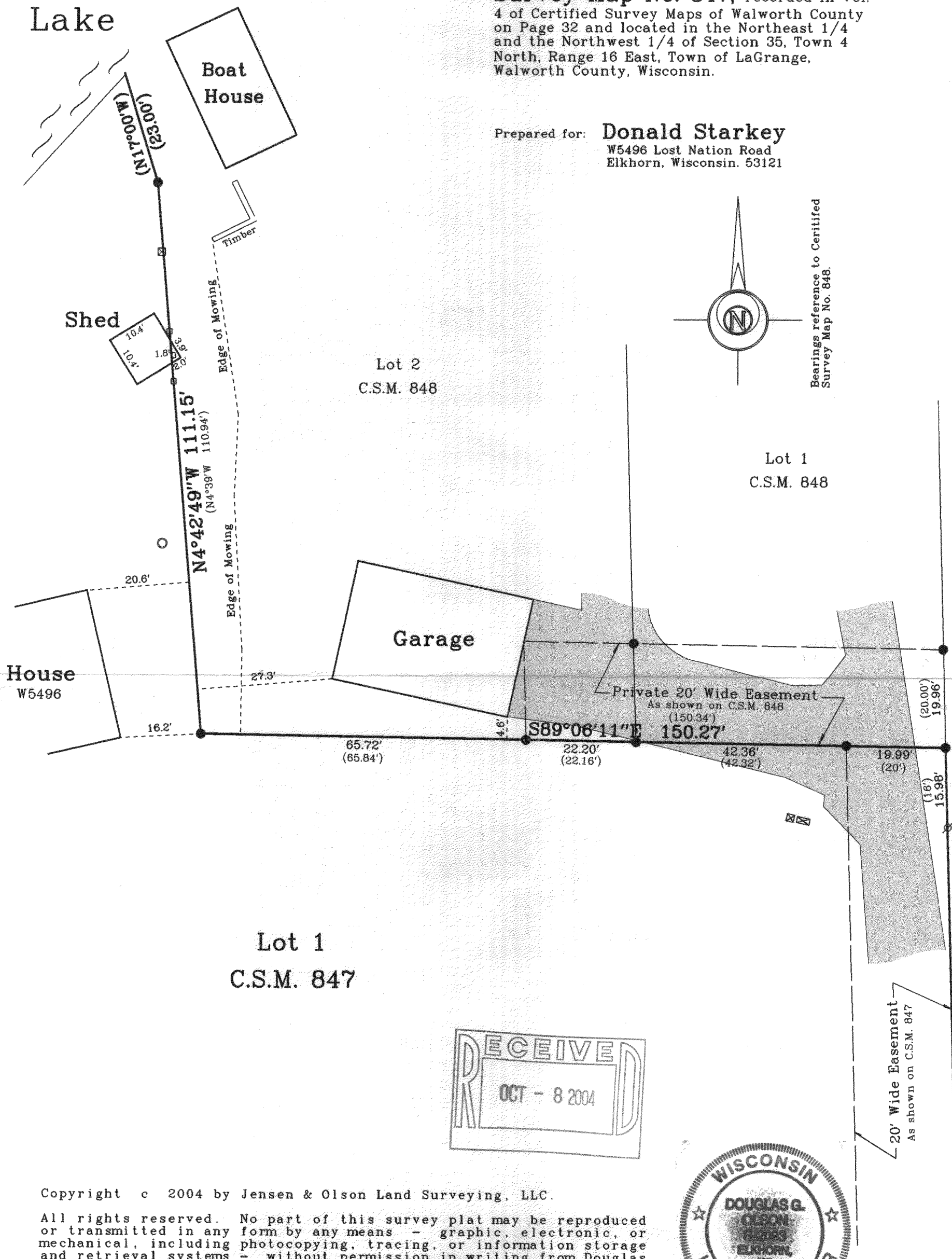

Copyright c 2004 by Jensen & Olson Land Surveying, LLC.

All rights reserved. No part of this survey plat may be reproduced or transmitted in any form by any means - graphic, electronic, or mechanical, including photocopying, tracing, or information storage and retrieval systems - without permission in writing from Douglas G. Olson, Jensen & Olson Land Surveying, LLC.

Legend

- ⊗ Found Iron Pipe
- Found Iron Rod
- Set Wood Stake
- () Recorded Information
- ⊠ Utility Pedestal
- Concrete Cover
- Asphalt Surface

Jensen & Olson Land Surveying, LLC

45 South Wisconsin Street P.O. Box 322
Elkhorn, Wisconsin. 53121
Telephone: (262) 723-3434
Facsimile: (262) 723-8044

Scale: 1" = 20'



Survey date: May 18, 2004.
Revisions:

Sheet 1 of 1 Sheets.

Job Reference Number:

HA 847-1

416-2032 2004.068